

# Welcome to

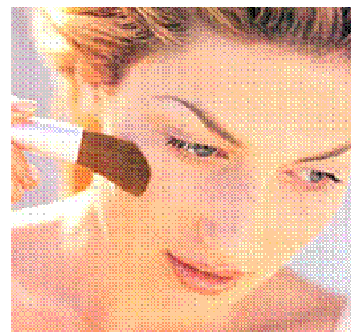
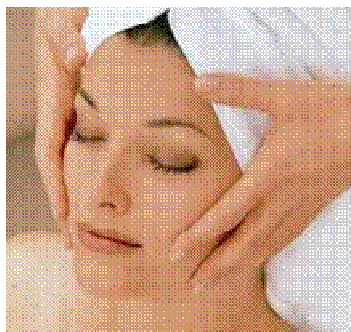

**To book accommodation, please fill in this form & fax it to 04 904 8362**

Name: \_\_\_\_\_

Address: \_\_\_\_\_

Phone: \_\_\_\_\_

E-mail: \_\_\_\_\_

Car registration \_\_\_\_\_

Arrival date: \_\_\_\_\_ Departure: \_\_\_\_\_

Number of people: \_\_\_\_\_

For assistance in filling out the fields in regards to cost etc, please call 04 904 6245

Total cost: \_\_\_\_\_

#### Short term Accommodation rates

\$155- 2 people, 1 night stay , \$145- 2 people, 2 night stay. Stay 6 nights or more & the rate drops from \$155 to \$125 for 2 people.  
6 nights at \$125 = \$750 . Extra \$25 per extra person per night

**Public holiday surcharge-** if a public holiday falls during your stay, or on the day you check in/out there will be a \$15 surcharge added to your bill.

**Day room rate** \$95 (perfect for your special event).

November 2008– prices are subject to change without notice

A 20% deposit is required to confirm your booking. This deposit is refundable minus a \$30 administration fee, up to one week before your stay

#### **Credit card details:**

Card type: \_\_\_\_\_

Card Number: \_\_\_\_\_

Expiry: \_\_ / \_\_

Name on card: \_\_\_\_\_